

# EXISTING/PROPOSED PLANS

## QUEEN'S HOSPITAL - BURTON

new wet rooms wards 3, 12, 19 and 20

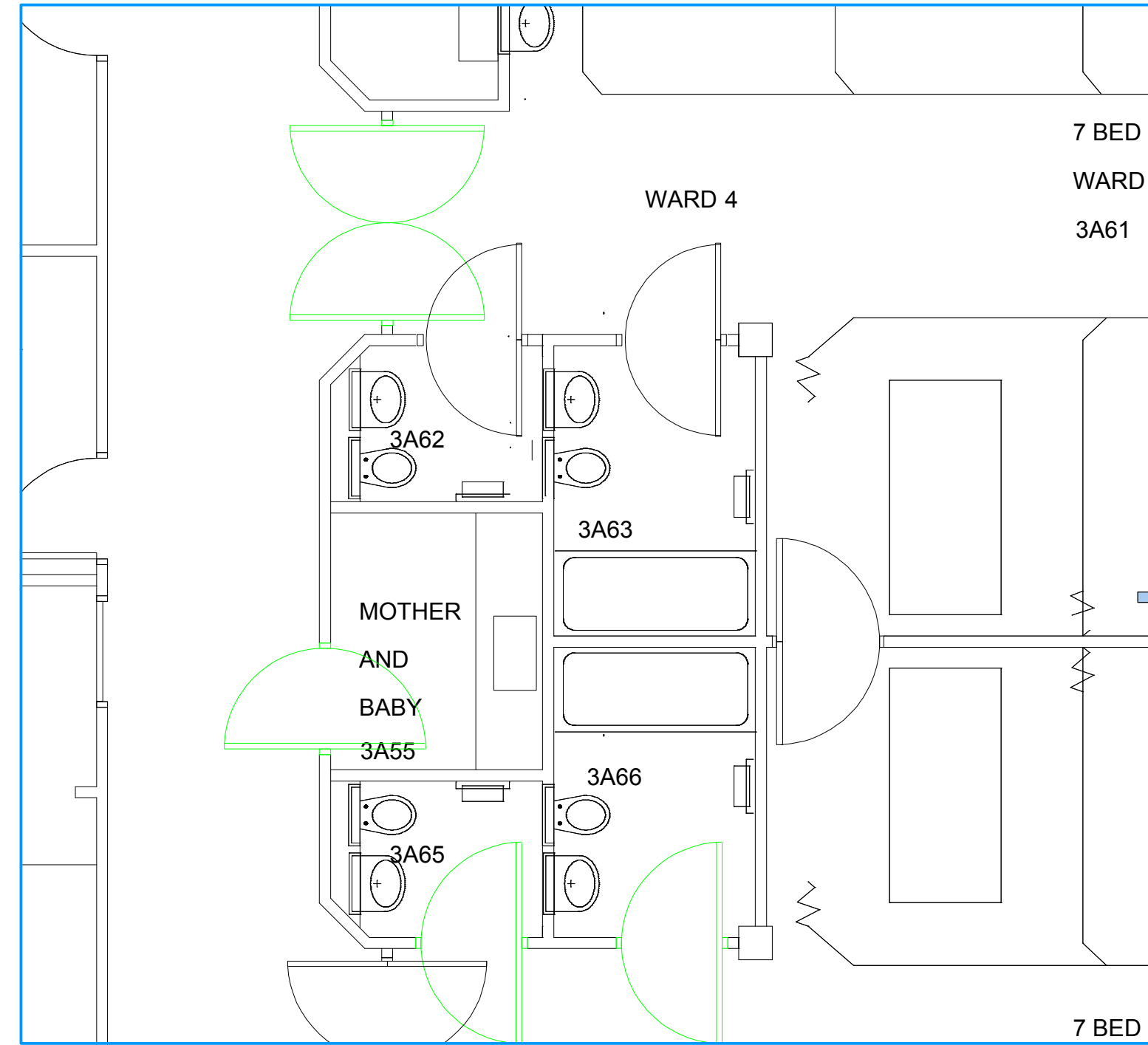

EXISTING PLAN WARD 3

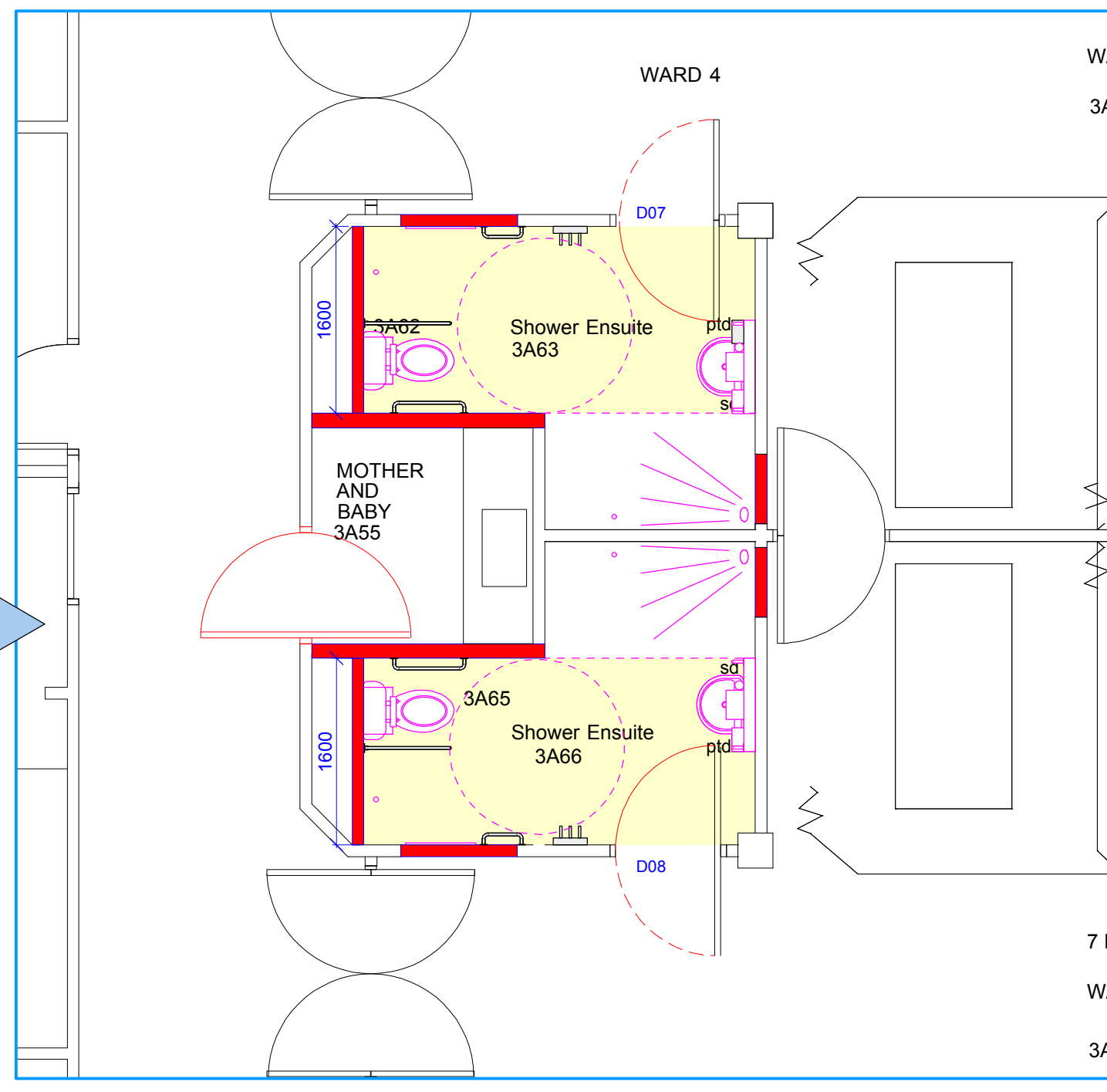

PROPOSED PLAN WARD 3

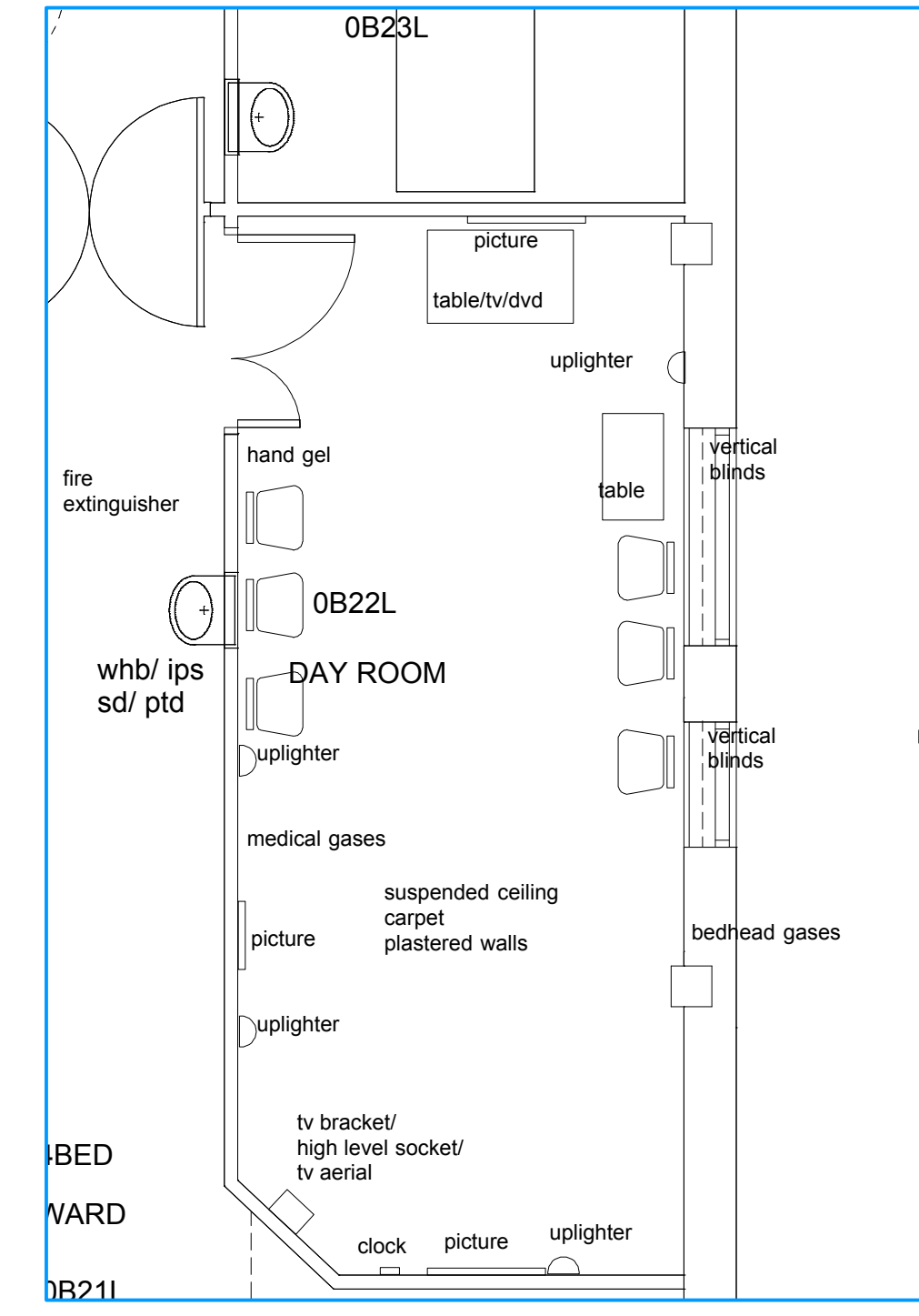

EXISTING PLAN WARD 12

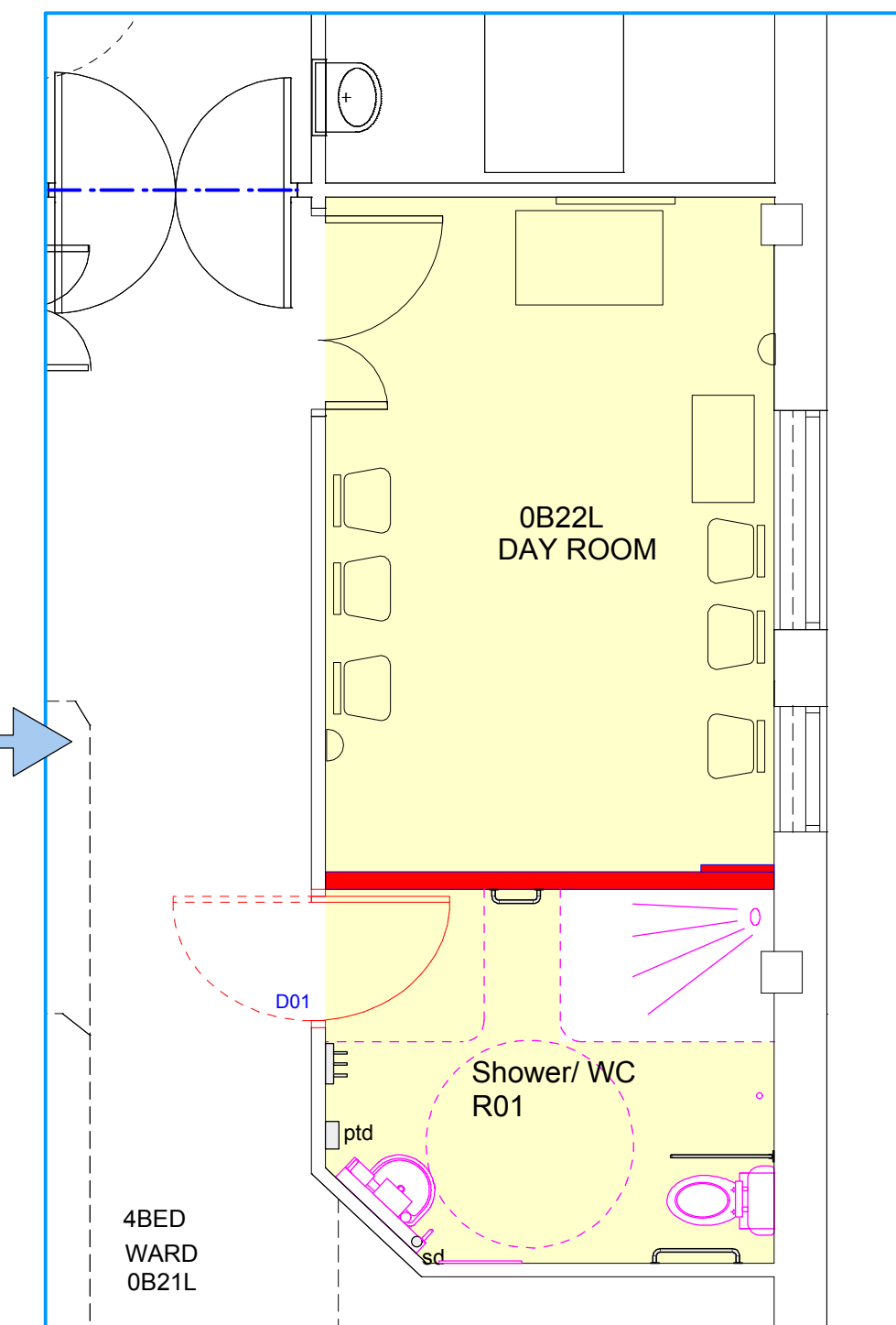

PROPOSED PLAN WARD 12

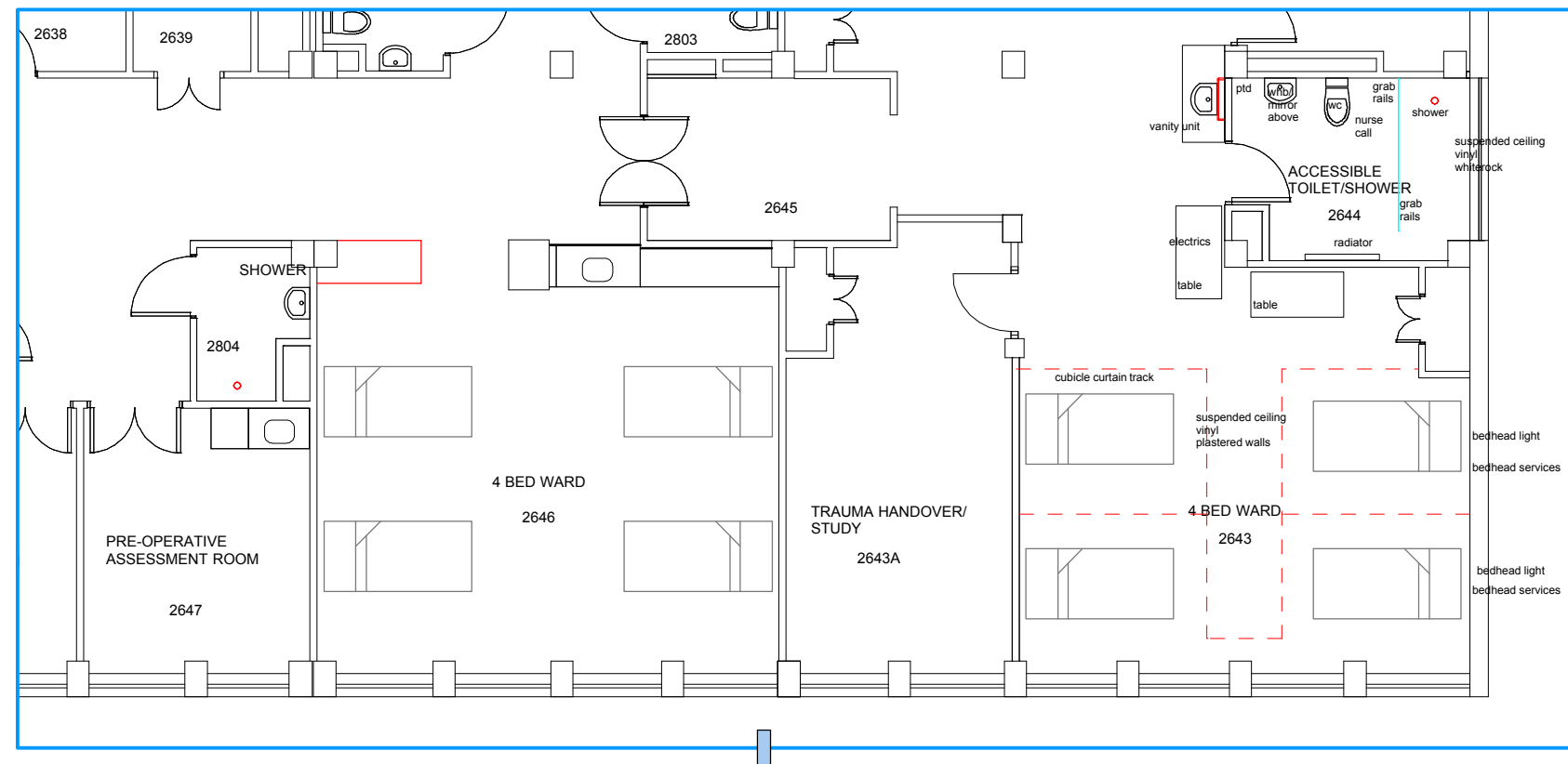

EXISTING PLAN WARD 19

PROPOSED PLAN WARD 19

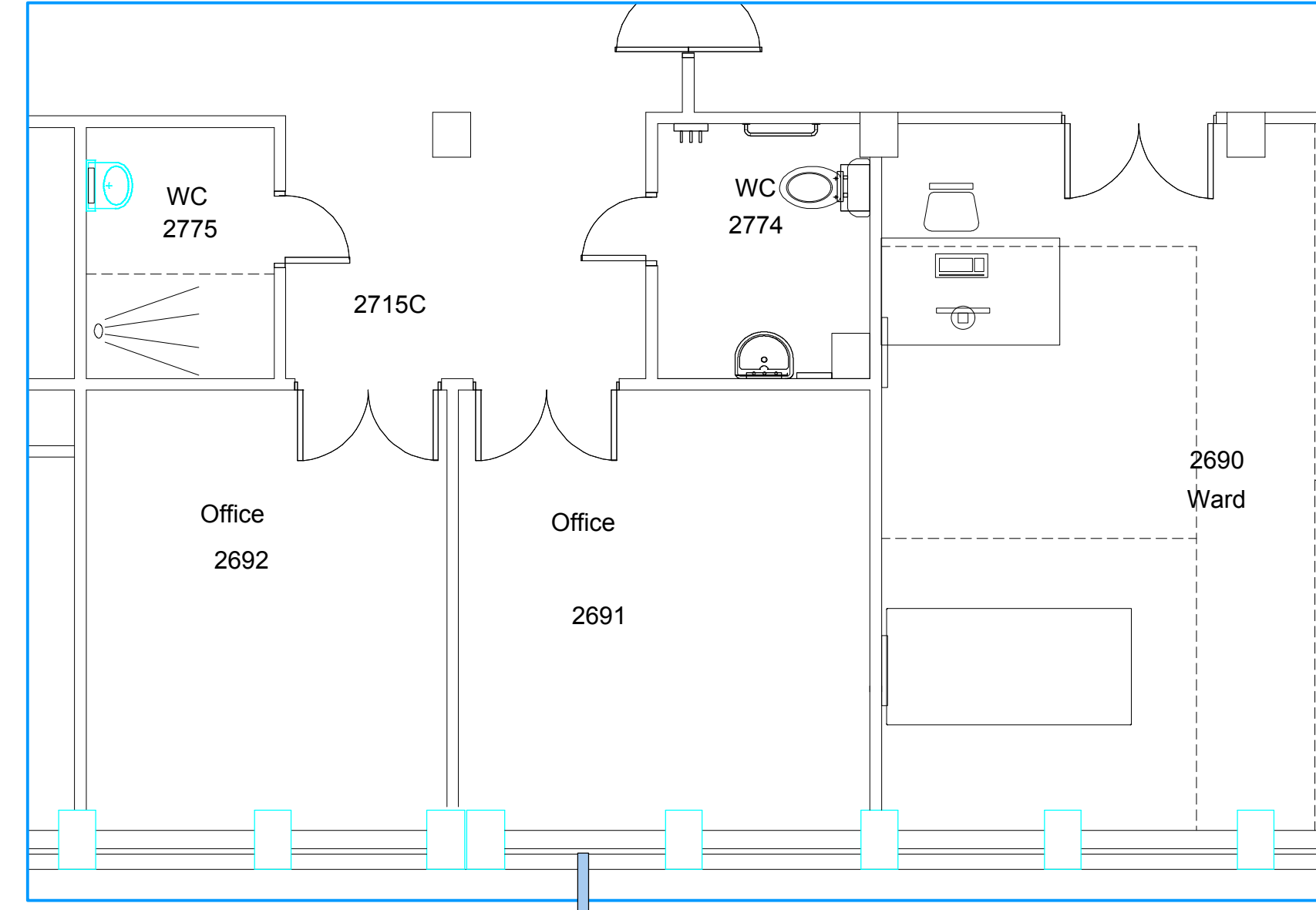
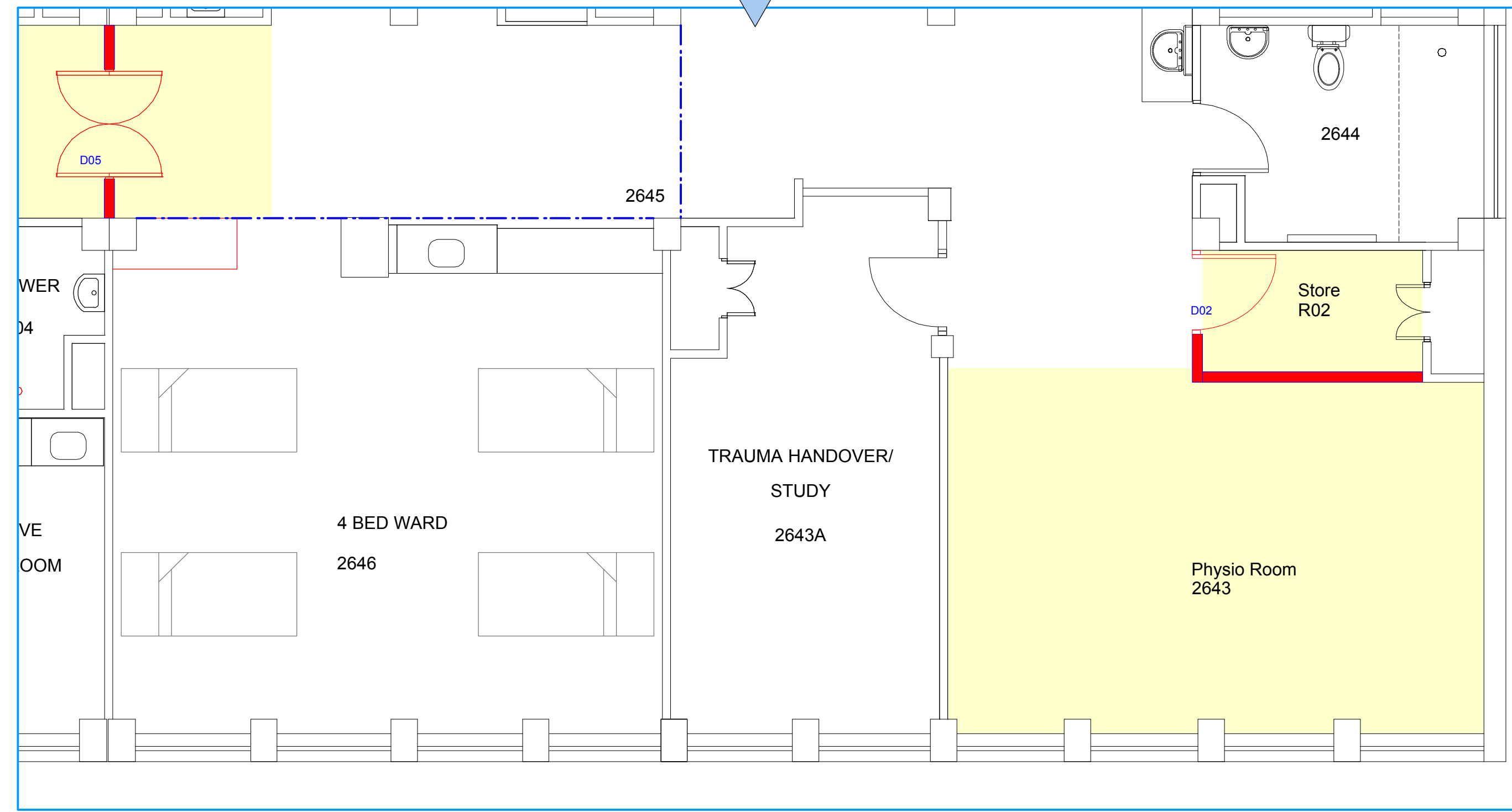

EXISTING PLAN WARD 20

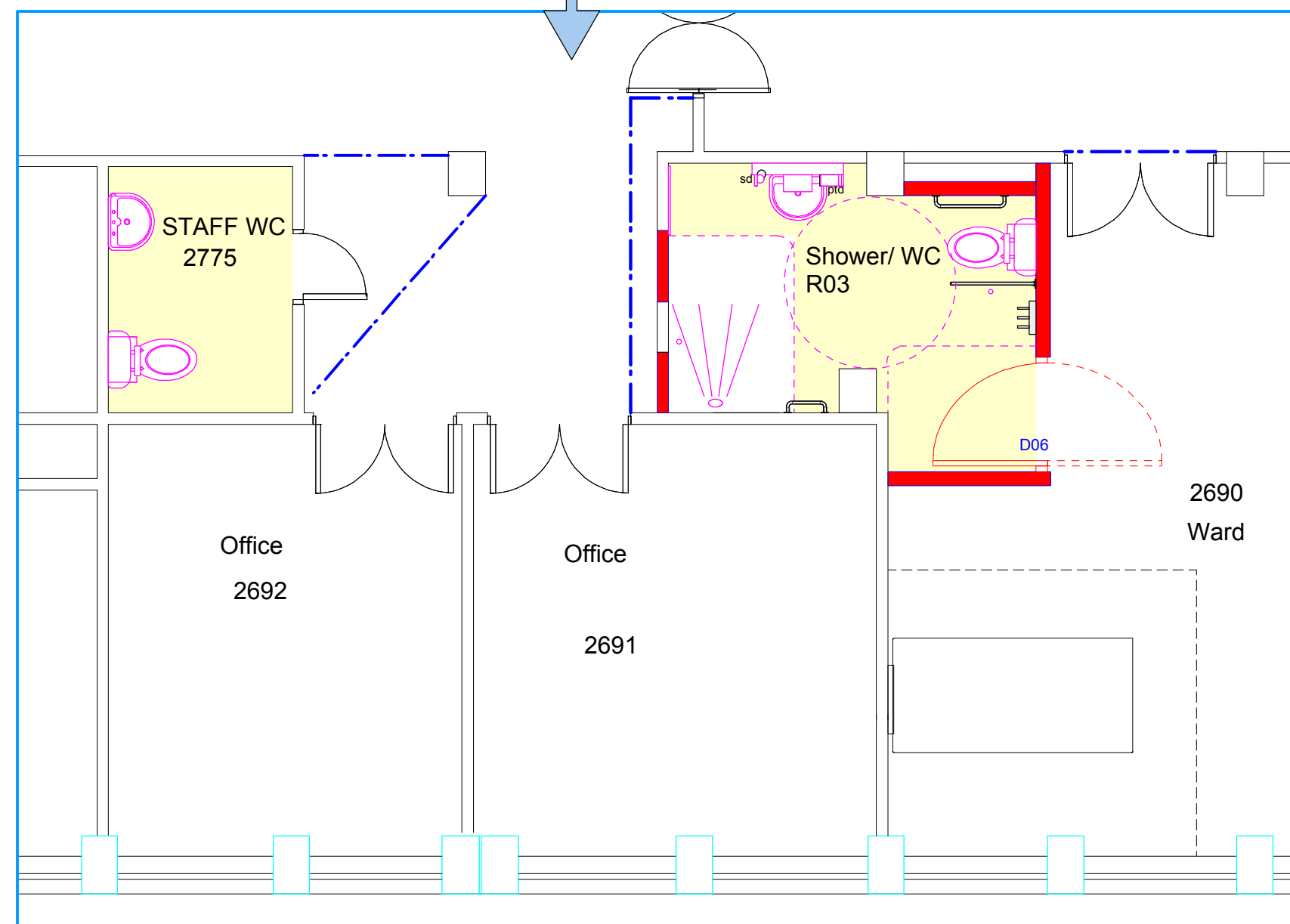

PROPOSED PLAN WARD 20

Revision			
Client BURTON HOSPITAL NHS TRUST			
Job NEW WET ROOMS WARDS 3, 12, 19 AND 20	Job No 4052		
Drawing EXISTING/ PROPOSED PLANS	Drawing No 20		
Drawn AJJ/C	Checked	Date MAY 09	Scale 1:100 1:50
<b>h h a</b> architects horsley huber architects ltd			
Stafford Castleberg studios 134 Newport Road ST16 2HB F 01785 251238 F 01785 257843			
London 4 Goldhawk Mews Shepherds Bush W12 8PA F 020 8811 1400 F 020 8811 1777			
preliminary for tender	for comment construction	for approval as built	

Do not scale. Check all dimensions on site. This drawing is copyright